

Permit No. **APPROVED**  
 to the conditions in  
 this letter  
 Dt. \_\_\_\_\_  
 FOR MEMBER S.V.  
 MADRAS METR.  
 DEVELOPMENT AUTHORITY

Planning Permit No. **C.P.P./132/89**  
**APPROVED**  
 Subject to the conditions in  
 this office letter  
 No. **C/3232/89** Dt. **22.5/89**  
 MB  
 22/5  
 SECRETARY  
 MADRAS METROPOLITAN  
 DEVELOPMENT AUTHORITY

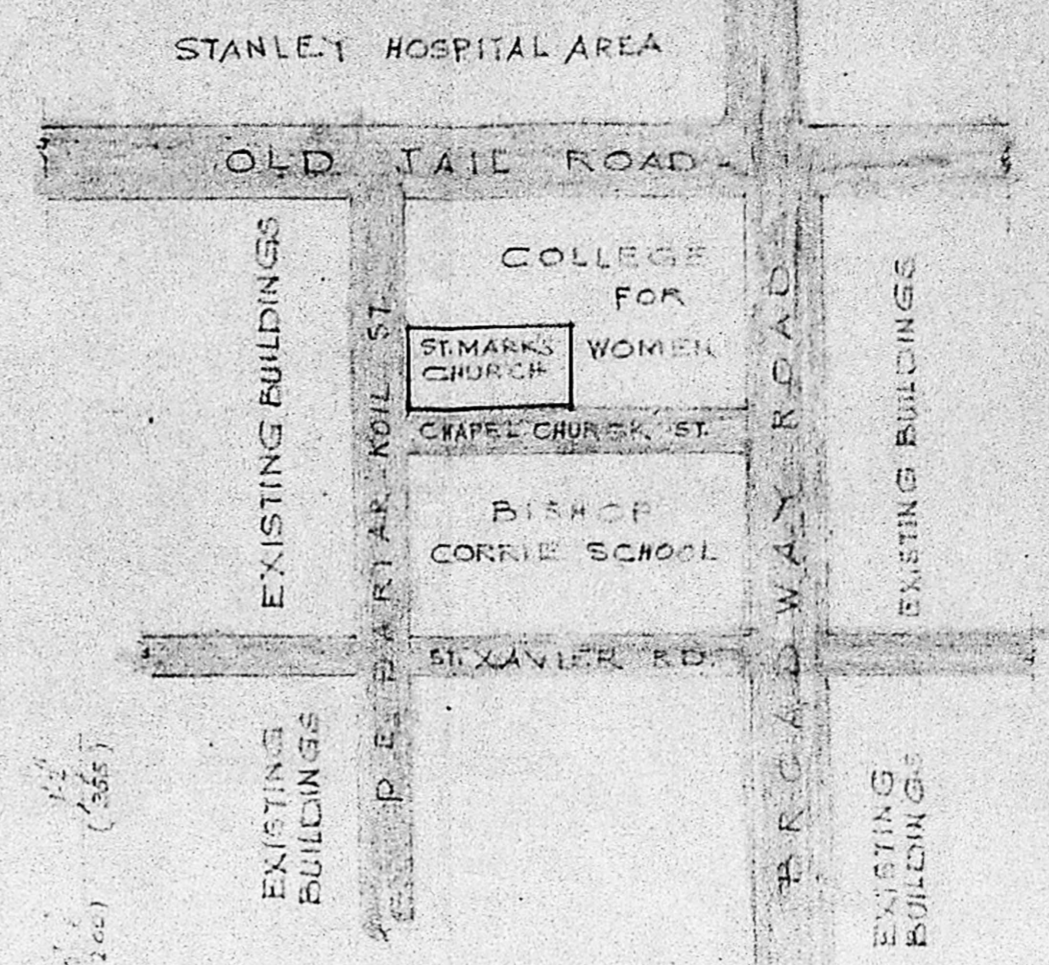

**SCHEDULE OF JOINERY**

TYPE	SIZE		DESCRIPTION
	FT. INCHES	METRIC	
DP5	3'-6" x 7'-0"	1065 x 2135	T.W. FRAMED PANELLED DOOR
DP4	3'-3" x 7'-0"	990 x 2135	DO DO
DP8	2'-6" x 6'-6"	765 x 1980	DO DO
WG3	5'-7" x 4'-6"	1700 x 1370	T.W. FRAMED GLAZED WINDOW WITH S. BARS.
WG2	3'-7 1/2" x 4'-6"	1155 x 1370	DO DO
VZ15	5'-7" x 1'-6"	1700 x 455	T.W. FRAMED GLAZED VENTILATOR WITH BARS
J	2'-0" x 3'-0"	610 x 915	R.C.C. JALLI

**SPECIFICATIONS**

SL. NO.	DESCRIPTION
1	FOUNDATION: R.C.C. FOOTINGS (1:2:4) OVER 4" (100) THICK P.C.C. (1:5:10) OVER 12" (305) THICK SANDFILLING
2	BASEMENT: BRICK MASONRY IN C.M. (1:1:6) OVER R.C.C. PLINTH BEAM (1:2:4)
3	SUPERSTRUCTURE: BRICK WORK IN C.M. (1:1:6) AND PLASTERED IN C.M. (1:1 1/2:12) THICK
4	ROOF: R.C.C. SLAB (1:2:4)
5	FLOORING: 1/2" (40) THICK GRANOLITHIC FLOOR FINISH OVER 4" (100) THICK P.C.C. (1:5:10) OVER 6" (150) THICK SANDFILLING
6	WEATHERING COURSE: ONE COURSE OF PRESSED FLAT TILES SET IN C.M. (1:3) OVER BRICK/JELLY LIME CONCRETE (1:3 1/2) LAID TO SLOPE.

**STATEMENT OF AREAS**

SL. NO.	DESCRIPTION	AREA	
		SQ. FT.	SQ. M.
<b>EXISTING BUILDINGS</b>			
1	CHAPEL	3913.62	362.55
2	COMMUNITY CENTRE	2378.18	276.77
3	CHAPEL QUARTERS (GROUND FLOOR)	1167.43	108.64
	DO (FIRST FLOOR)	692.43	64.33
4	GARAGE	493.50	45.84
5	SEXTON QUARTER	420.50	39.06
6	TOILET BLOCK	386.75	35.92
<b>PROPOSED BUILDING</b>			
	MEETING HALL	1752.47	162.86
	STAIRS HEAD ROOM	183.125	17.48

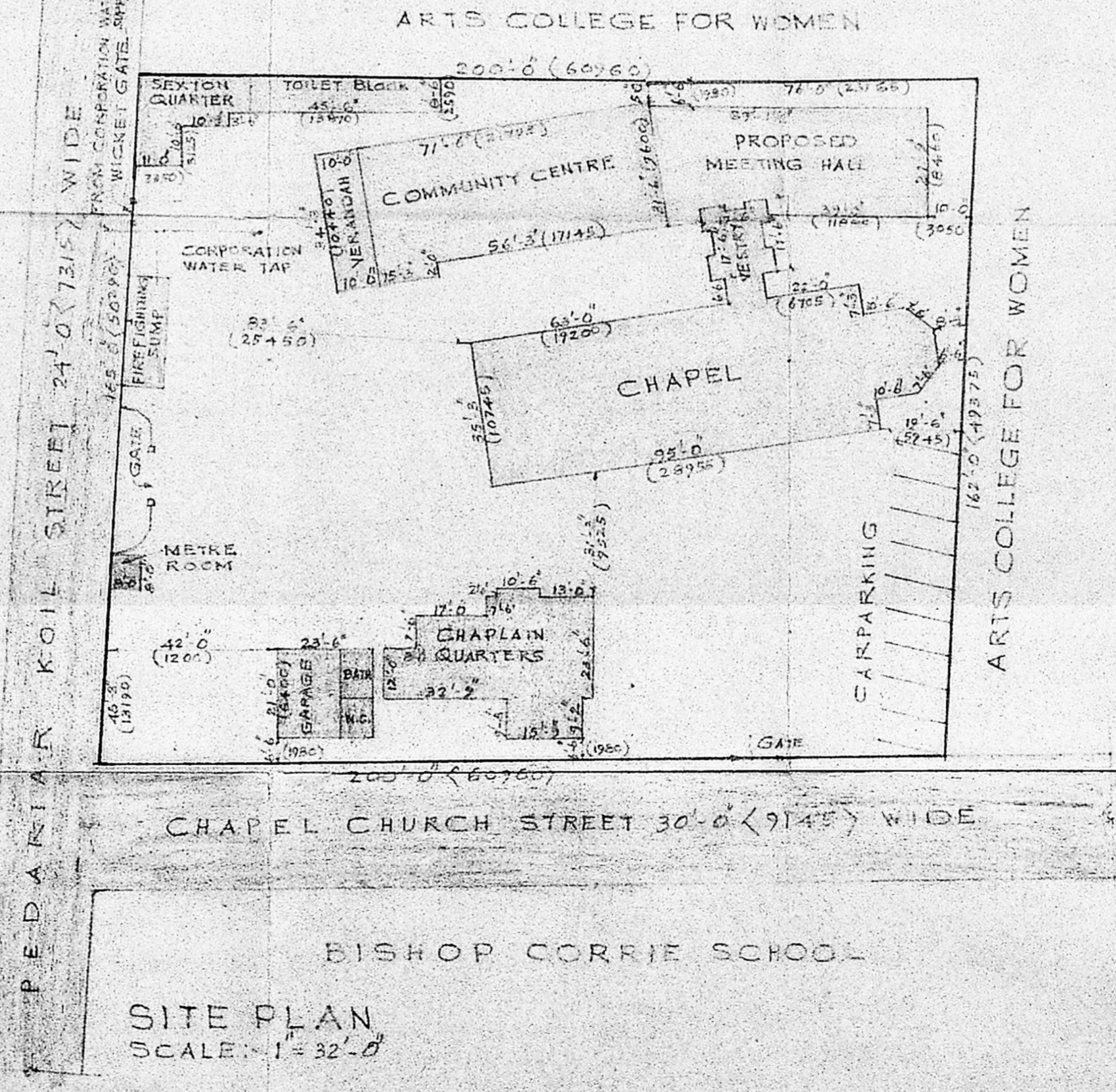
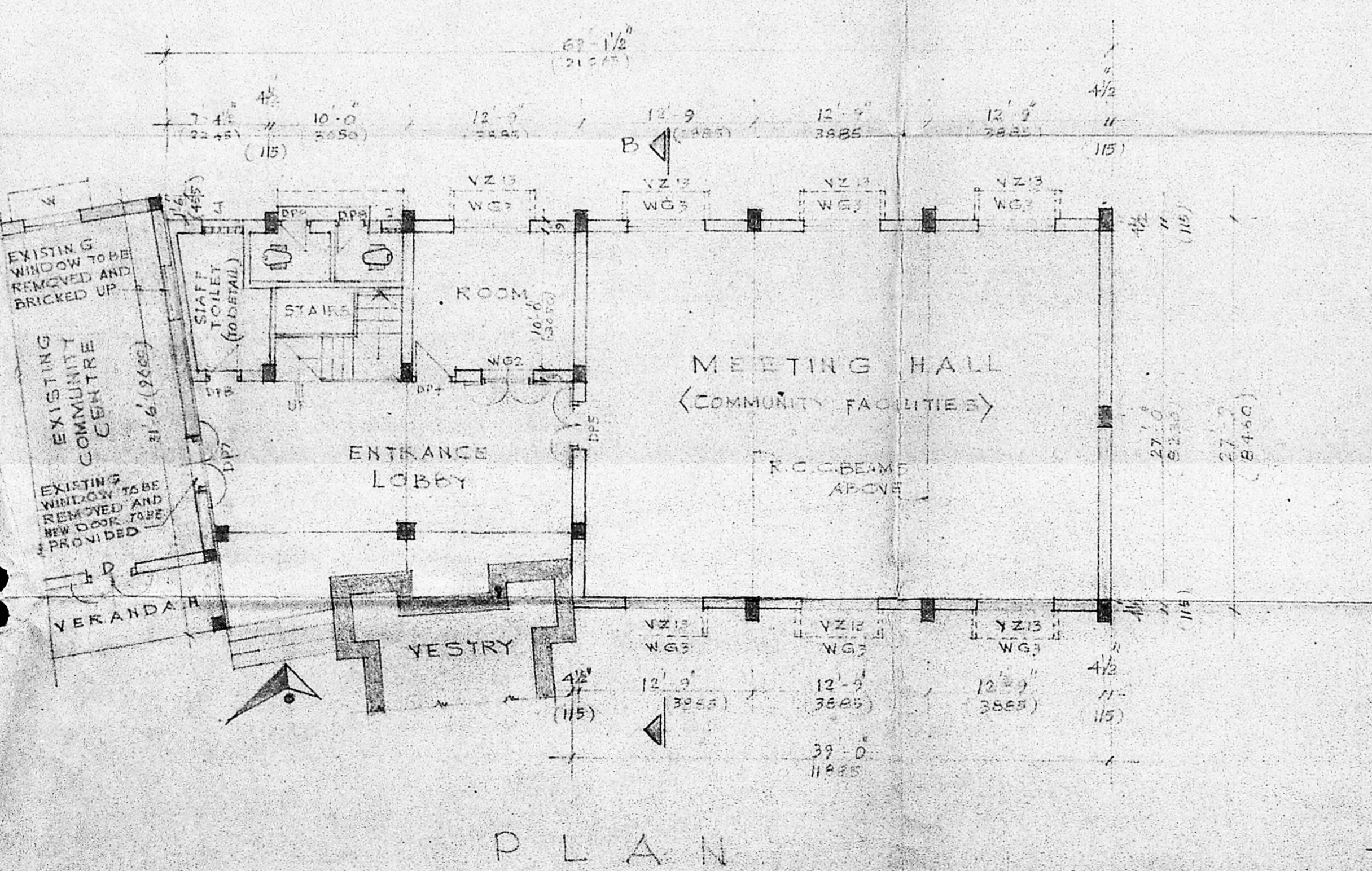
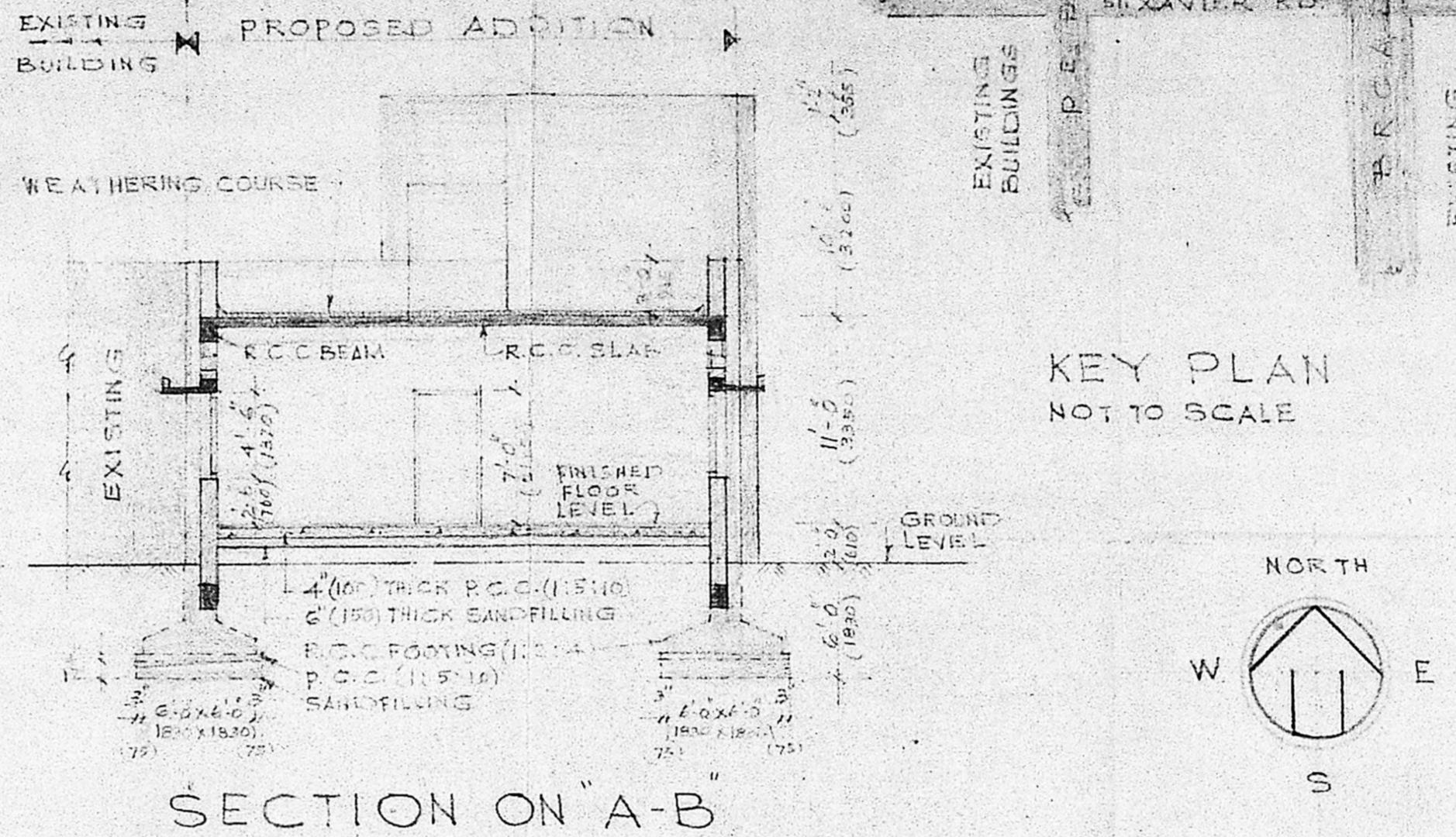
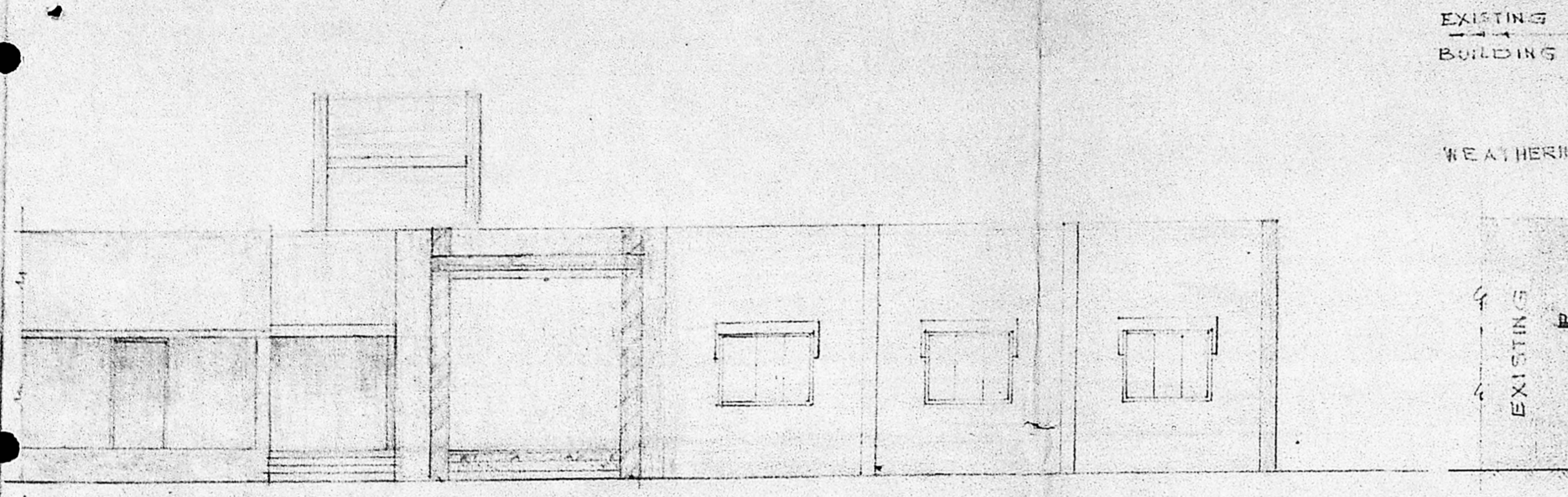

**REFERENCE:-**

- 1) PROPOSED BUILDING SHOWN THUS [Symbol]
- 2) EXISTING " " [Symbol]
- 3) DEMOLISHING WORK " " [Symbol]
- 4) EXISTING ROADS " " [Symbol]
- 5) BOUNDARY LINE " " [Symbol]

JOB NO.: 155 SCALE: 1"=8'-0" (1:100 IN M.M.)  
 DRG NO.: 445 DRAWN BY: K.E.  
 DATE: 3-2-89 CHECKED BY:

PROPOSED ADDITION TO THE  
 EXISTING COMMUNITY CENTRE  
 IN ST. MARK'S CHURCH PREMISES  
 NORTH GEORGE TOWN, MADRAS  
 PLAN, SECTION, ELEVATION, SITE  
 PLAN & KEY PLAN (WORKING DRAWING)  
 KINGSWAY CONSULTING ENGINEERS,  
 20/21, CASAMAJOR ROAD, EGMORE - MADRAS - 6  
 B.J. Premish  
 SIGNATURE OF APPLICANT  
 R. BENJAMIN  
 ARCHT. A.I.A.  
 LICENSED SURVEYOR CLASS - I, R.A. NO. 134  
 REG. NO. C.A./85/10.033